

**ABELL
SURVEYING & MAPPING**
DELAN, WISCONSIN 53115
414-728-6737

EAST 1/4 CORNER SEC. 21-1-16

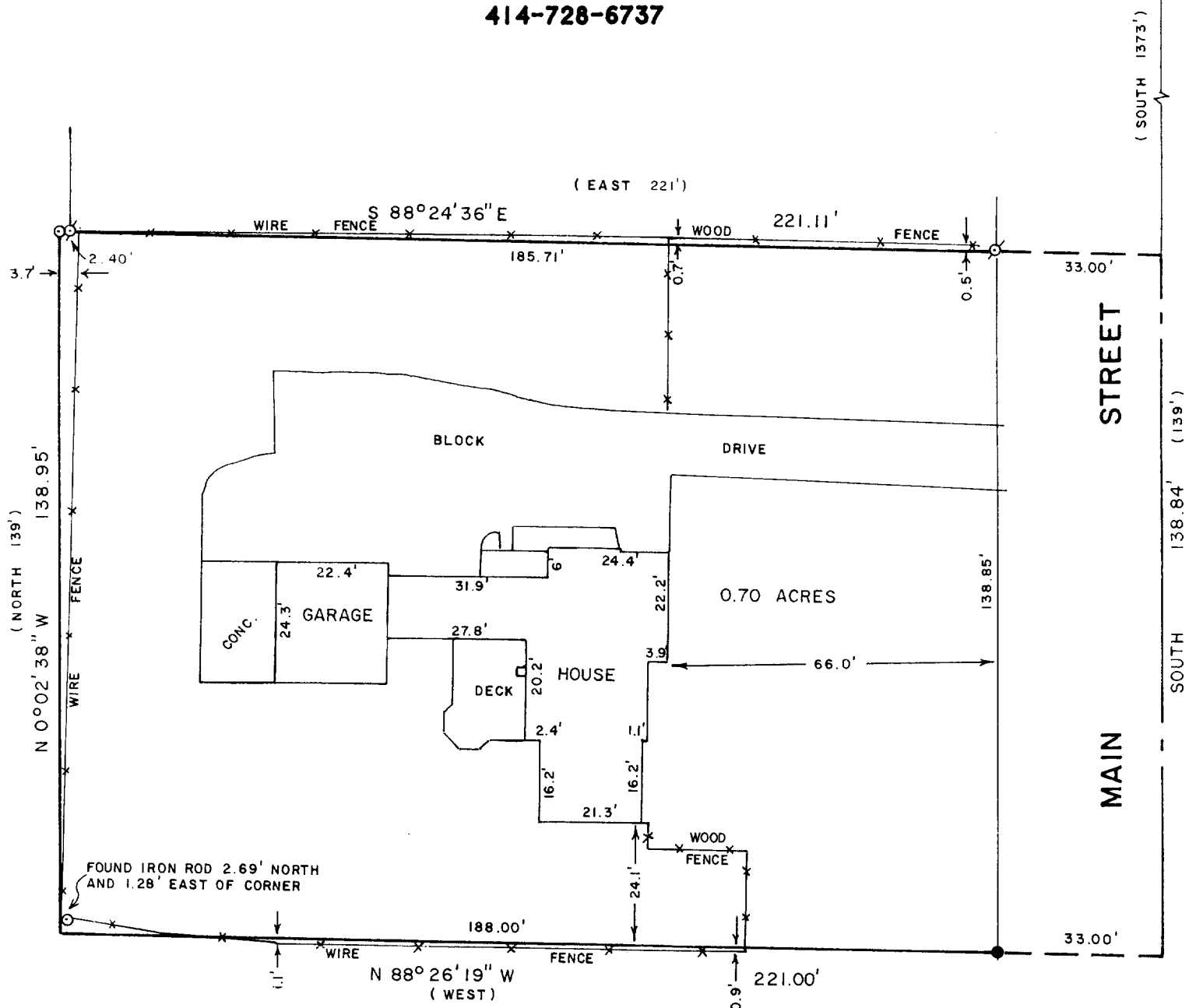

PLAT OF SURVEY OF

Part of the southeast quarter of section No. 21,
Township No. 1 North, Range No. 16 East, in the Town
of Walworth, Walworth County, Wisconsin, described
as follows: Commencing at the east quarter section
corner of said Section No. 21, thence south along the east line of said section
1373 feet to the place of beginning, thence continuing south along said section 139
feet; thence west 33 feet to a concrete monument, thence continuing west 188 feet,
thence north 139 feet, thence east 188 feet, thence continuing east 33 feet to the
place of beginning. LOCATED IN THE VILLAGE OF WALWORTH

Tax Parcel No: WWP.00067.....

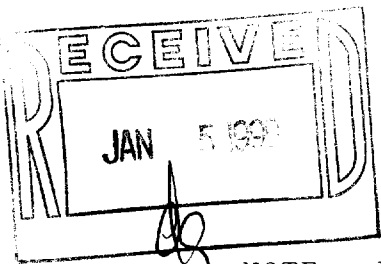

NOTE: BEARINGS ARE REFERENCED TO EXISTING DEEDS.

ORDERED BY: RE/MAX - LAKES AREA REALTORS
1815 NORTH SHORE DRIVE
DELAN, WI 53115

RECERTIFIED: DECEMBER 18, 1998
ORDERED BY: ATTY. ANDY ALLEN
527 CENTER ST.
LAKE GENEVA, WI 53147



SCALE - 1"=30'

LEGEND

- ⊗ - IRON PIPE FOUND
- - IRON ROD FOUND
- - CONCRETE MONUMENT FOUND
- () - RECORDED AS

I HEREBY CERTIFY THAT I HAVE SURVEYED THE ABOVE DESCRIBED PROPERTY AND THAT THE
ABOVE MAP IS A TRUE REPRESENTATION THEREOF AND SHOWS THE SIZE AND LOCATION OF
THE PROPERTY, ITS EXTERIOR BOUNDARIES, THE LOCATION OF ALL VISIBLE STRUCTURES
AND DIMENSIONS OF ALL PRINCIPAL BUILDINGS THEREON, BOUNDARY FENCES, APPARENT
EASEMENTS, ROADWAYS AND VISIBLE ENCROACHMENTS, IF ANY, TO THE BEST OF MY
KNOWLEDGE AND BELIEF.

THIS SURVEY IS MADE FOR THE USE OF THE PRESENT OWNERS OF THE PROPERTY, AND ALSO
THOSE WHO PURCHASE, MORTGAGE, OR GUARANTEE THE TITLE THERETO WITHIN ONE (1) YEAR
FROM DATE HEREON.

David F. Abell

DAVID F. ABELL
WISCONSIN REGISTERED LAND SURVEYOR, S-1596

September 13, 1994

DATE: September 13, 1994 JOB NUMBER - 94158
NOTE: THIS IS NOT A CERTIFIED COPY UNLESS SEALED.

009-665

WWP-67